

JUN 16 10 18 AM '75
DONNIE S. TANKERSLEY
R.M.C.

MORTGAGE

State of South Carolina

COUNTY OF GREENVILLE

To All Whom These Presents May Concern: We, Boyd T. Hall and Barbara L.

Hall,

(hereinafter referred to as Mortgagor) SEND(S) GREETING:

WHEREAS, the Mortgagor is well and truly indebted unto GREER FEDERAL SAVINGS AND LOAN ASSOCIATION, GREER, S. C., (hereinafter referred to as Mortgagee) as evidenced by the Mortgagor's promissory note of even date herewith, the terms of which are incorporated herein by reference in the sum of

- - - - - TWENTY THOUSAND FIVE HUNDRED AND NO/100 - - - - -
DOLLARS (\$20,500.00 - - -), with interest thereon from date at the rate of - - - nine (9%) - - - - -
per centum per annum, said principal and interest to be repaid as therein stated, and

WHEREAS, the Mortgagor may hereafter become indebted to the said Mortgagee for such further sums as may be advanced to or for the Mortgagor's account for taxes, insurance premiums, public assessments, repairs, or for any other purpose:

NOW, KNOW ALL MEN, That the Mortgagor, in consideration of the aforesaid debt, and in order to secure the payment thereof and of any other and further sums for which the Mortgagor may be indebted to the Mortgagee at any time for advances made to or for his account by the Mortgagee, and also in consideration of the further sum of Three Dollars (\$3.00) to the Mortgagor in hand well and truly paid by the Mortgagee at and before the sealing and delivery of these presents, the receipt whereof is hereby acknowledged, has granted, bargained, sold and released, and by these presents does grant, bargain, sell and release unto the Mortgagee, its successors and assigns:

"All that certain piece, parcel or lot of land, with all improvements thereon, or hereafter constructed thereon, situate, lying and being in the State of South Carolina, County of Greenville, Chick Springs Township, on the western side of Meese Bridge Road, containing 8.0 acres, more or less, according to a plat thereof entitled "Property of Boyd T. Hall and Barbara L. Hall" dated September 9, 1972, prepared by C. O. Riddle, Reg. L. S., and having, according to said plat, the following metes and bounds, to-wit:

BEGINNING on a railroad spike in Meese Bridge Road, and running thence N. 73-16 W. 714.4 feet to an old iron pin in the line of property now or formerly of Manly Jones; thence with the line of property now or formerly of Manly Jones, N. 9-32 W. 291.5 feet to an iron pin; thence with the line of property of Crawford H. Rainey and Elba Rainey N. 81-30 E. 817.7 feet to a nail and cap in the center of Meese Bridge Road; thence down Meese Bridge Road S. 3-00 E. 219 feet to a point; thence continuing with Meese Bridge Road S. 12-30 W. 404.4 feet to the point of beginning.

This being the same property conveyed to mortgagors herein by deed of Crawford H. Rainey recorded in Deed Book 957 at page 225, and by deed of Elba Rainey recorded in Deed Book 1007 at page 250, R.M.C. Office for Greenville County.

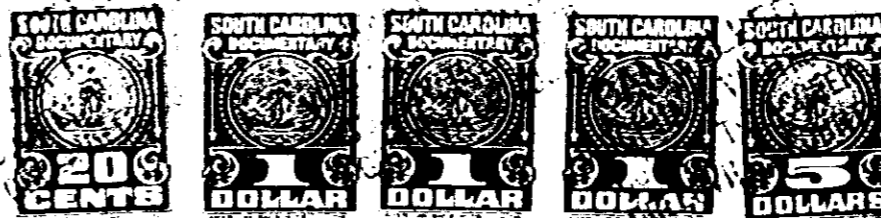

Together with all and singular the rights, members, hereditaments, and appurtenances to the same belonging or in any way incident or appertaining, and all of the rents, issues, and profits which may arise or be had therefrom, and including all heating, plumbing, and lighting fixtures and any other equipment or fixtures now or hereafter attached, connected, or fitted thereto in any manner; it being the intention of the parties hereto that all such fixtures and equipment, other than the usual household furniture, be considered a part of the real estate.